

PLAN SHOWING THE SUBDIVISION AND PROPOSED CONSTRUCTION OF A RESIDENTIAL BUILDING AT PLOT NO 6 EASTERN SIDE, RAMAKRISHNA NAGAR IN S.NO 101/1A2, ERNAVOOR VILLAGE, THIRUVOTTIYUR MUNICIPALITY LIMIT, CHENNAI-57.

SCALE = 1:100

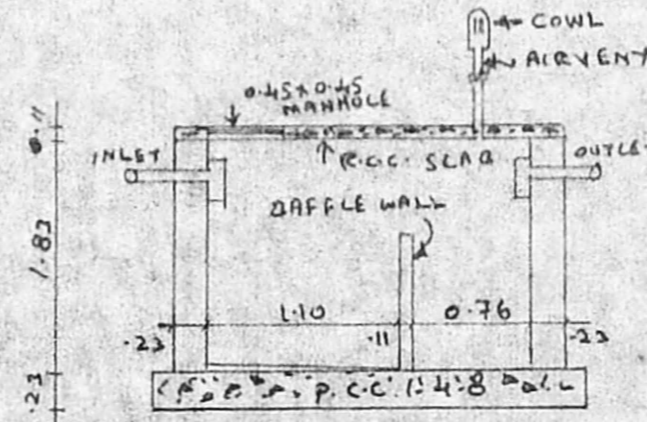

SECTION OF SEPTIC TANK

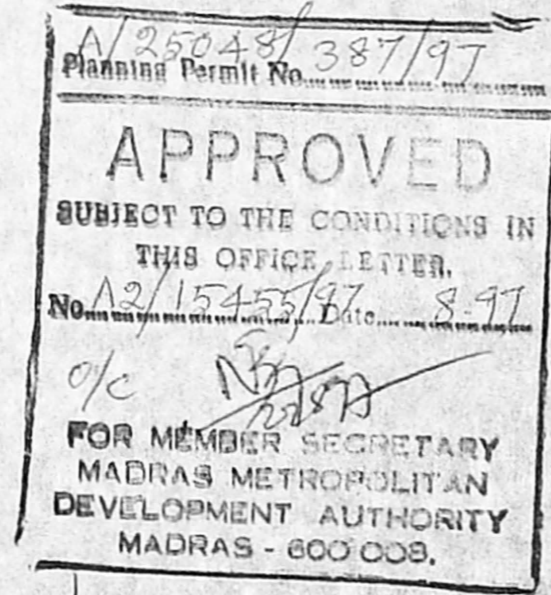
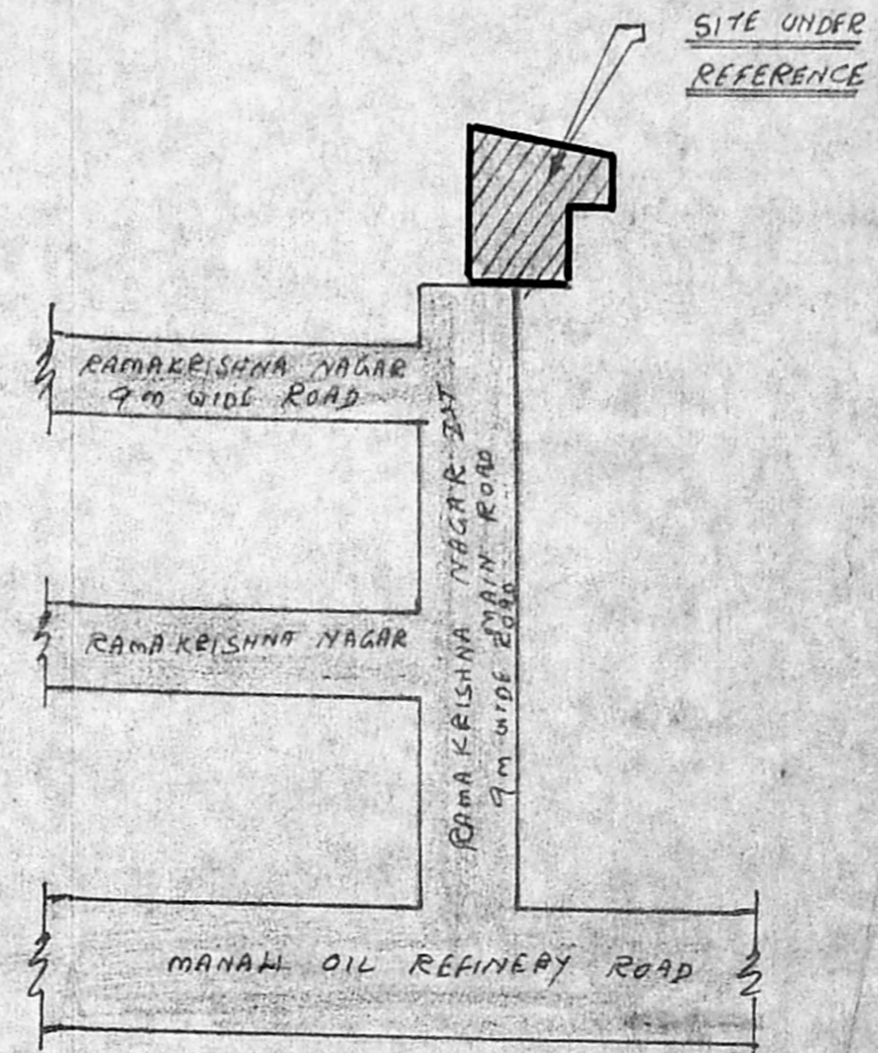

KEY PLAN

(NOT TO SCALE)

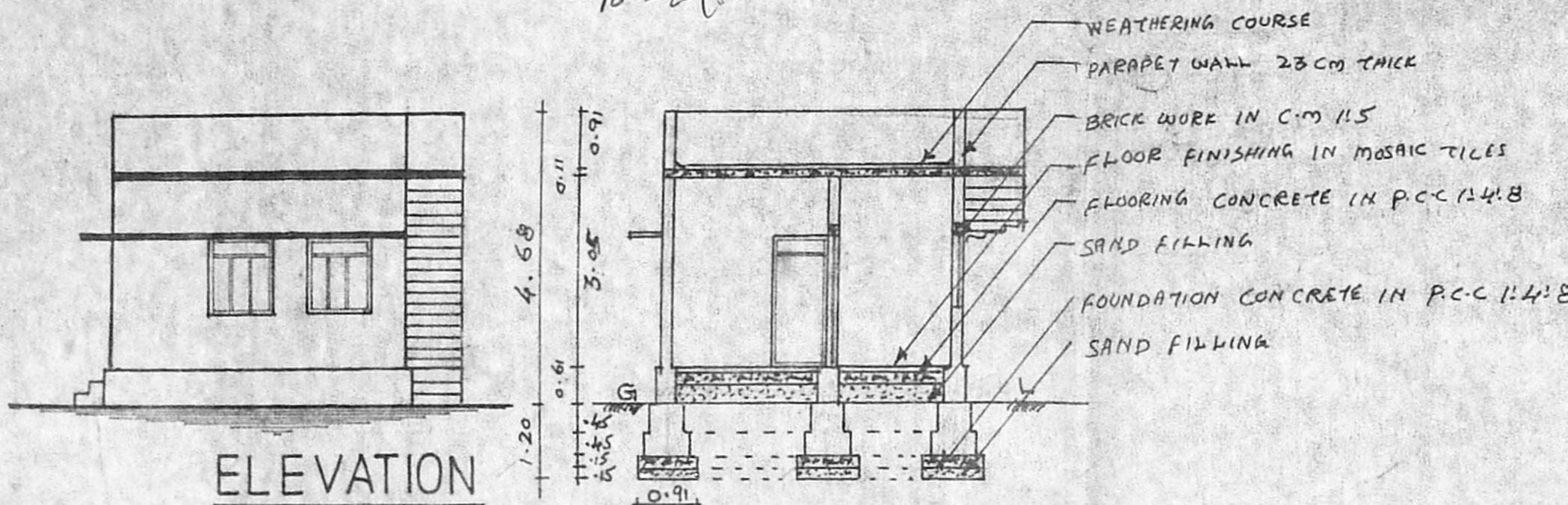

ELEVATION

SECTION ON "AB"

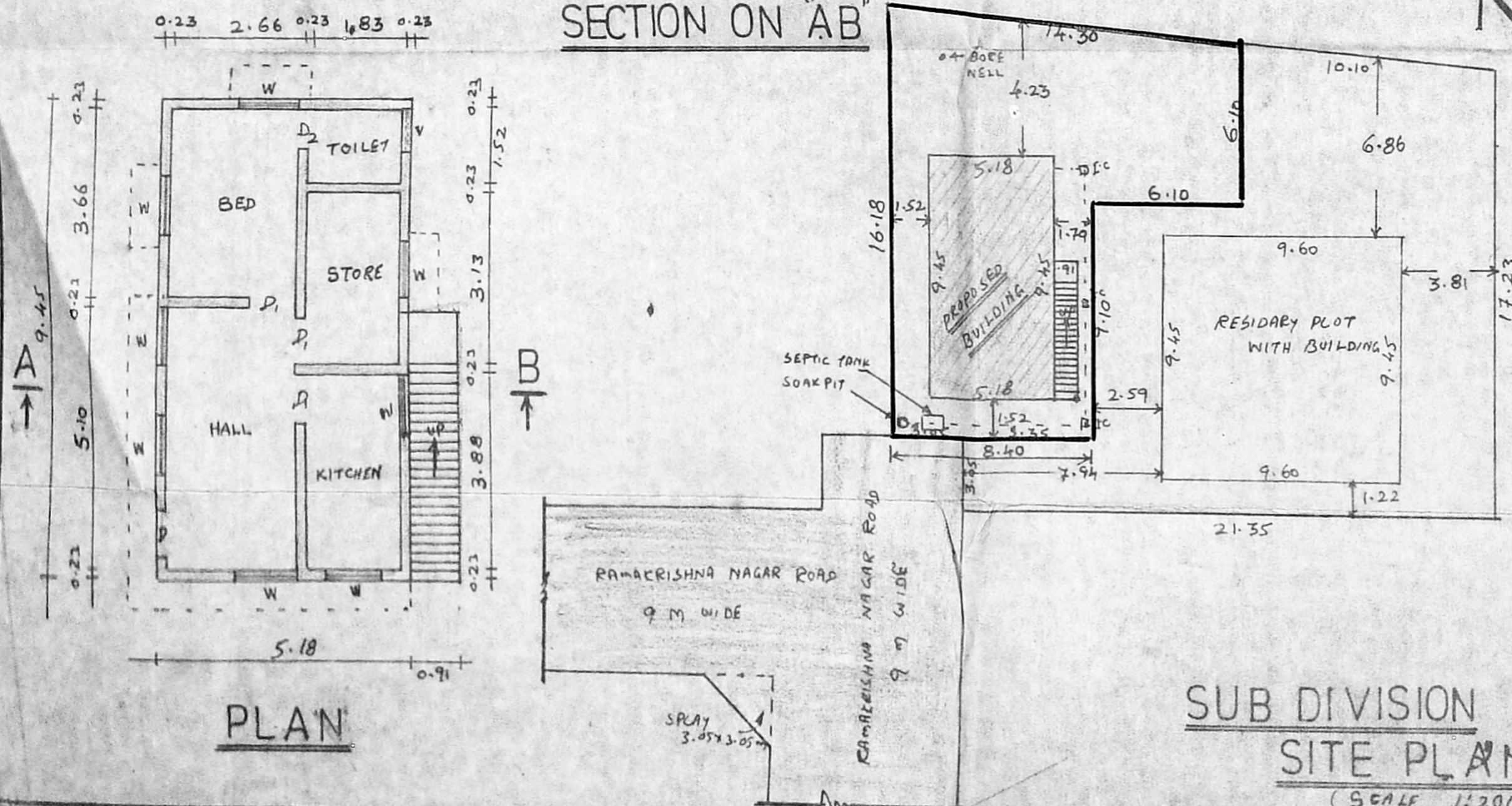

PLAN

SUB DIVISION SITE PLAN
(SCALE 1:200)

JOINERY DETAILS

D - DOOR	1.00 X 2.13
D ₁ - DOOR	0.91 X 2.13
D ₂ - DOOR	0.76 X 2.13
W - WINDOW	1.22 X 1.22
V - VENTILATOR	0.91 X 0.61

SITE AREA	169.00 m ²
PRO. CONSTRUCTION AREA	48.95 m ²
PLOT COVERAGE	29 %
F.S.I	0.29
RESIDARY PLOT AREA	263.91 m ²

PROPOSAL PLOT BOUNDARY
ETG. ROAD

NOTE
ALL MEASUREMENTS ARE IN METERS
SITE PLAN REFER TO AS PER TOWN SURVEY
FIELD REGISTER EXTRACT

(Signature)
MR. K. LINGA MOORTHY
L. Chitra
(MRS. L. CHITRA)
OWNER

(Signature)
S. Murali,
Licensed Surveyor
Thiruvottiyur Municipality
Madhavaram Municipality
Off. 188, T. H. Rd. M-19.
Resi 6-D, Amalgarden 1st St.
Thiruvottiyur, Madras-19.